

Visit Shawnee

OKLAHOMA



***Close to Everything...
25 miles east of OKC on I-40.
Minutes from I-35, I-44 and Route 66.***



***Find out more at
VisitShawnee.com.***

stay in Shawnee



Table of Contents

- 4 Annual Events
- 5 Newsletter Sign-Up Info
- 6 A Little about Shawnee
- 8 Museums & Monks (Attractions)
- 13 Selfie Stops
- 14 Art Galleries
- 15 Entertainment
- 16 Shawnee Painted Horses
- 18 Casino Directory
- 20 Hotel & RV Park Directory
- 22 Outdoor Adventures & Parks
- 25 Restaurant Directory
- 30 Shopping Directory
- 34 Event Venues & Meeting Spaces
- 39 Transportation #
- 39 Health, Safety & RV Assistance #



**Major Hotel Chains
and Independents
on I-40 exits 185 & 186**

Nearly 1000 rooms + 1000 RV Spots

See pages 20-21 for booking and details.



©2021 Visit Shawnee - City of Shawnee All rights reserved. No portion of this publication may be reproduced in whole or part without consent of the publisher. - Revision January 2021.

Annual Events

3RD FRIDAYS	Monthly Downtown Block Party
JANUARY	Indoor Go-Kart Sprint Racing
FEBRUARY	OK Classics Car & Memorabilia Auction
MARCH	NJCAA II Basketball Championships
APRIL	MGMOA Arts Trek Family Day Redbud Downtown Festival
MAY	Shawnee Splash Park Opens for the Season through Summer
JUNE	Citizen Potawatomi Nation Reunion Uncanny Comic Expo
JULY	International Finals Youth Rodeo Slamboree Car, Truck & Bike Show
AUGUST	FireFlight Hot Air Balloon & Outdoor Expo
SEPTEMBER	Pottawatomie Co Free Fair Firelake Casino Car Show
OCTOBER	Boo on Bell Downtown Festival
NOVEMBER	Holiday Markets & Shopping
DECEMBER	Nighttime Christmas Parade

visitshawnee.com/events

*See website. Events may change dates.



Before you plan your visit, join our "Let's Have Fun!" newsletter.

Packed with upcoming events, activities, concerts and insider information! Everything you need to make the most of your Shawnee vacation.

*Not a fan of the QR code?
Visit VisitShawnee.com/travel-tools to subscribe.*



**Let us help plan your
Oklahoma Adventure!**
(405) 275-9780

info@visitshawnee.com
VisitShawnee.com

Be who you want to be...in Shawnee!

IT'S EASY TO FIND US!

Shawnee, OK, USA sits at the crossroads of America. Strategically located just east of Oklahoma City on Interstate 40. It is minutes from Interstate 35, I-44 and "the mother road" historic Route 66.

EVERYTHING YOU WANT...RIGHT HERE IN SHAWNEE!

Shawnee has everything you need to have an exciting after-work outing, a great weekend, or a fantastic vacation.

CLOSE TO MAJOR ATTRACTIONS!

Shawnee is between the major metro areas of Oklahoma City and Tulsa, sits at the gateway to the scenic beauty of the Arbuckles, and makes an excellent hub to explore the treasures of Oklahoma.

FAMILY FRIENDLY HOTELS TO ROMANTIC RESORTS!

Shawnee offers hotel accommodations from budget friendly to deluxe resort. We can accommodate your needs as a business traveler or as a family planner.

KIDS! FRIENDS! ROMANCE!

Traveling with children is easy in Shawnee. Home to excellent museums, parks and fun shops, Shawnee has plenty to keep young ones busy.

Prefer a little adult time? Live music can be found nearly every night in Shawnee. Dance the night away at one of our clubs or try your luck at one of our five casinos.

WE LOVE OUR RVers!

Snowbird or RVer? Nearly 1000 RV spaces!

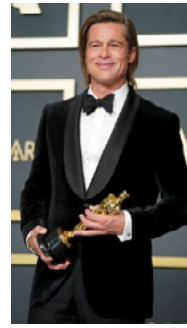

Brad Pitt - Oscar Winning Actor

Born in Shawnee; Brad (we call him "Brad" around here) still has family in the area and is rumored to have introduced several of his famous girlfriends and wives to Shawnee's local favorite cafes and hang-outs.

Gordon Cooper - Astronaut Adventurer

Shawnee native, Gordon Cooper was the first American to spend more than a day in space. He went to space in Mercury 9 and Gemini 5 during the race to the moon, proving that humans could make the journey to the moon safely.



Jim Thorpe - Greatest All Around Athlete of the 20th Century



Thorpe was the first Native American to win gold medals in 1912. He played professional baseball, and was the first president of the professional football association (NFL).

"Oh give me a home where the buffalo roam..." You may not know the name **Dr. Brewster Higley, VI**, but you know the song. Shawnee is the final resting place of Dr. Higley, author of poem that became the anthem of the West.



Perna Gupta - Top 10 Most Influential Women in Tech

Gupta graduated from Shawnee High and then Stanford. She is an investor, mentor and advisor to many tech start-ups, writer and CEO to her own tech companies.

Museums & Monks

CITIZEN POTAWATOMI NATION CULTURAL HERITAGE CENTER

This 36,000-square-foot, state-of-the-art facility houses the museum collection, library, Veterans' Wall of Honor, Event Center, Potawatomi Lifeways exhibit, archives, genealogical research facility, language classes, and a recording site for the Tribal Heritage Productions. The Long Room is used for special events, and also features various exhibits. The Cultural Heritage Center is also home to the Bourbannais' Cabin, built by original Potawatomi settlers. It was the first home built in "Shawneetown" prior to the land run. The Cultural Heritage Center also houses the Potawatomi Gift Shop which features authentic, locally made Native American gifts.

1899 S Gordon Cooper Dr • (405) 878-5830 •
potawatomiheritage.com



CITIZEN POTAWATOMI NATION EAGLE AVIARY

Home to over a dozen bald eagles and several other bird species, the Eagle Aviary provides a permanent home for eagles that have sustained injuries serious enough that they cannot live in the wild. Visitors will learn about the spiritual and cultural significance of these majestic animals, and have an opportunity to view them up close. Tours are available by appointment only, and must be made two weeks in advance.

Group Tours Available. (405) 275-3121 to schedule.

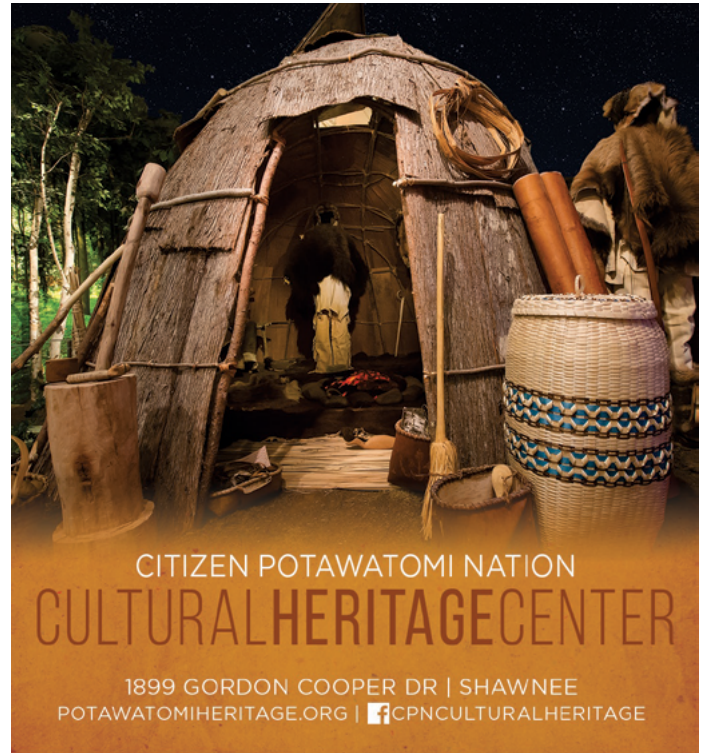

For all things **Native.**

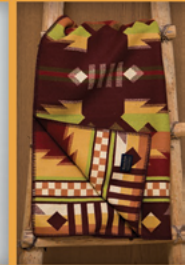

CITIZEN POTAWATOMI
GIFT SHOP

GIFTSHOP.POTAWATOMI.ORG

405-275-3119

POTAWATOMIGIFTS

INSIDE THE CPN CULTURAL HERITAGE CENTER



MABEE-GERRER
MUSEUM OF ART

Bringing the world to Oklahoma

Explore an impressive collection gathered from all over the world, complete with Oklahoma's only Egyptian mummy, Greek and Roman artifacts, and art from the Middle Ages and Renaissance through the 20th century.

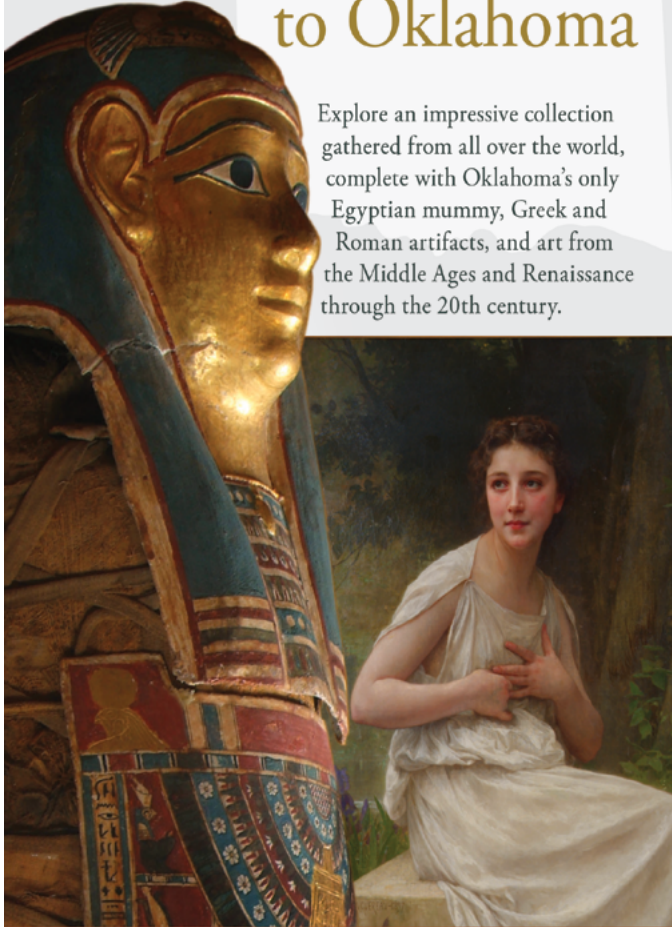

405.878.5300 | www.mgmoa.org

1900 W. MacArthur, Shawnee | on SGU Campus

Tuesday - Saturday 10am-5pm, Sunday 1-4pm

\$5 adults, \$4 seniors, \$3 students/children, free for children 1-5

\$1 off Admission with this Advertisement.

Good for up to 6 adults, seniors, students, or children.
May not be used in combination with group discounts.

MABEE-GERRER MUSEUM OF ART

Home to Oklahoma's only ancient Egyptian mummies, the Mabee-Gerrer Museum of Art celebrated 100 years in 2019. With more than 8000 artifacts covering thousands of years of human history, the museum's permanent collections include Egyptian, Greek and Roman objects, art from the Middle Ages and Renaissance through the early 20th century, and large holdings of Native American, African/Oceanic and Eastern cultural artifacts. Throughout the year, the museum features special exhibits, events, and activities for all ages. Guided tours are available for groups of 10 or more. See website for current schedule and gallery procedures.

1900 W MacArthur St • (405) 878-5300 • mgmoa.org

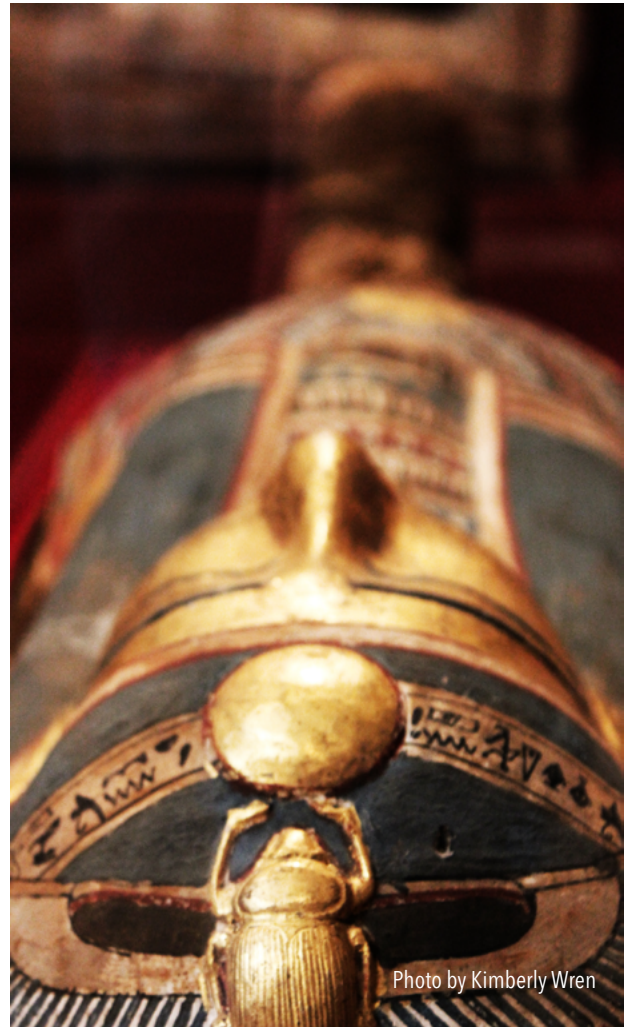

Photo by Kimberly Wren

OKLAHOMA VETERANS MEMORIAL

Located in Woodland Park, the Shawnee Veterans Memorial is a tribute to the men and women who have made the ultimate sacrifice for American freedom. The layout of the memorial is patterned after a five-point star with each point representing a branch of the military. A 1965 Huey helicopter is one of the most recognizable wartime helicopters, and is proudly mounted above the memorial. The most recent addition to the park is a ten-panel granite wall which is inscribed with the names of every known Oklahoman killed in action since the Spanish-American War.

Just south of Highland Street on Broadway Avenue.

SANTA FE DEPOT / POTTAWATOMIE COUNTY MUSEUM

Located in the Santa Fe Depot, the Pottawatomie County Museum provides a glimpse into the county's history at this turn-of-the-century landmark. Built 1904, the building operated as a train depot until the 1970s. Now it houses an eclectic collection of artifacts and information about Pottawatomie County. Items on display include a stuffed grizzly bear, player piano, antique phones, railroad memorabilia, several model train sets, and a scale model of downtown Shawnee.



Photo by Paul Roberts

614 E Main St • (405) 275-8412 • pottcountymuseum.org

AEROSPACE CAREER MUSEUM

Heartland Aeronautical Experience has brought the Aerospace Career Museum to the Shawnee Regional Airport Terminal! Visit exhibits on everything that gives us lift, from hot air balloons to rockets and more.

2202 N Airport Dr • (405) 964-6888 •
heartlandaeronauticalexperience.org

SHAWNEE HIGH SCHOOL ALUMNI MUSEUM

Come relive your glory days at the Shawnee High School Alumni Museum. Memorabilia from various decades is on display, including items from famous Shawnee natives, astronaut Gordon Cooper (class of '45) and former Oklahoma Governor Brad Henry (class of '81). The museum is open by appointment only.

326 N Union Ave • (405) 273-0653

Selfie Stops

LOOKING FOR A PLACE TO GET THE PERFECT SELFIE OR PHOTO?

Here is a list of a few Selfie-Worthy stops right here in Shawnee:



- Bison statues at Oklahoma Baptist University
- Santa Fe Depot
- Veteran's Park helicopter
- Sinclair dinosaur
- Sunset at Shawnee Twin Lakes
- Heartland Aeronautical Experience
- Carved tree trunk bear behind the Santa Fe Depot
- The mummies at Mabee-Gerrer Museum of Art
- Shawnee's Painted Horses
- #ShawneeSnaps Wall at Shawnee Mall
- Centennial Clock

Visit the "Selfie Stop" on VisitShawnee.com for location details.

ST. GREGORY'S ABBEY

A Roman Catholic community of men who seek God together through a life inspired by the monastic ideal embodied in the Rule of St. Benedict. Monks arrived in Oklahoma in 1875. The Abbey of St. Gregory was established in Shawnee in 1927. The Abbey provides a glimpse into the lives of modern day monks.

The Abbey is available for individual or group tours. A Conference Center is available for meetings with onsite catering. The Monks' Marketplace store showcases the monks' local honey, other products from religious communities around the country, and hand sewn items to benefit young mothers and local charities.

Located adjacent OBU Green Campus, formerly St. Gregory's University. Be aware, the Abbey is in the process of developing a new entry drive off of Leo Street.

1900 W MacArthur • (405) 878-5491 • monksok.org

Art Galleries

Check websites for art class schedules.

The Arts @ 317

317 E Main St
(405) 659-8193
theartsat317.com

Citizen Potawatomi Nation Cultural Heritage Center

1899 S Gordon Cooper Dr
(405) 878-5830
potawatomiheritage.com

Coffee N' Crafts

5 E Main St
(405) 492-0815
coffeencraftsok.com

Community Art Gallery

Inside Shawnee Mall
4901 N Kickapoo
(405) 432-7676
community-art-gallery.square.site

inspire Studio & Art Gallery

108 E Main St
(405) 617-5537
cheri-wollenberg.pixels.com

LeAnne Henry Wright Gallery

14-B W Main St
(495) 639-0075
LeanneHenryWright.com

Mabee Gerrer Museum of Art

1900 W MacArthur St
(405) 787-5300
mgmoa.org

St Anthony Hospital Gallery

1102 W MacArthur St
(405) 878-5300
mgmoa.org/St-Anthony

Street View Gallery

1 E Main St
(405) 788-8414
facebook.com/streetviewgallery

See VisitShawnee.com for the list of murals and public art.



Entertainment

SEASONAL OUTDOOR EXPERIENCES

Shawnee Splash Water Park

Open Summers
101 E Highland St
(405) 273-0700
facebook.com/ShawneePR

Shawnee Water Sports -

Kayak Rentals @ Twin Lakes
33400 Belcher Rd
(405) 585-3974

Sunshine Shelly's Pumpkin Patch & Haunted Corn Maze

Open Fall Season
7110 N Harrison St
(405) 401-1993
facebook.com/sunshineshellys

MEMORY MAKERS

Nerfed Indoor Battle Arena

1 E Main St
(405) 585-1321
nerfedshawnee.com

Star Skate - Roller Skating

37303 W 45th St
(405) 273-2030
starskate.com

Pac-Man Cafe Arcade

In Shawnee Mall
4901 N Kickapoo #1182
(405) 395-2059
pacmanplay.com

Incredible Inflatables

By Appointment
702 W Independence St
(405) 617-4700
partyshawnee.com

BOWLING

FireLake Bowling Center

40945 Hardesty Rd
(405) 275-0404
firelakebowl.com

Shawnee Bowl

701 N Harrison Ave
(405) 275-4064
shawneebowl.com

MOVIES

Cinema Centre 8

3031 N Harrison St
(405) 275-7511
jonestheatres.com

Movies Six at Shawnee Mall

4901 N Kickapoo Ave
(405) 214-0161
jonestheatres.com

GOLF

Firelake Public Golf Course

1901 S Gordon Cooper Dr
(405) 275-4471
firelakegolf.com

Shawnee Country Club

2501 Augusta Dr
(405) 273-1763
shawneecc.com
Contact for Availability.

Elks Golf & Country Club Lodge #0657

13500 Acme Rd
(405) 273-7058
elks.org
Contact for Availability.

Painted Horses

Nearly three dozen beautiful horses stand proud throughout Shawnee, hand-painted by local artists; they each share a unique story. These horses can be viewed online with their basic information and location at VisitShawnee.com. Guests may request a location map at the Visit Shawnee office or VisitShawnee.com.



- 1 *Historia*
Expo Conference Center
- 2 *Tooled Leather*
3309 N. Kickapoo Ave.
- 3 *The Run*
4439 N. Kickapoo Ave.
- 4 *Big Blue*
4501 N. Kickapoo Ave.
- 5 *American Classic*
4625 N. Kickapoo Ave.
- 6 *100 Year Horse*
4840 N. Kickapoo Ave.
- 7 *Mola*
4836 N. Kickapoo Ave.
- 8 *Evening Star*
4849 N. Kickapoo Ave.
- 9 *Path To Recovery*
1102 W. MacArthur Ave.
- 10 *War Horse*
11 E. MacArthur Ave.



- 11 *Neshnabé Nekdosha*
130 E. MacArthur Ave.
- 12 *Sea Horse*
1010 E. MacArthur Ave.
- 13 *Horse Power*
3200 N. Harrison St.
- 14 *Surprise Finish*
3815 N. Harrison St.
- 15 *Regal*
4200 N. Harrison St.
- 16 *Hole in One*
4439 N. Harrison St.
- 17 *To the Stars*
4500 N. Harrison St.
- 18 *Synergy*
4415 N. Bryan Ave.
- 19 *Oklahoma Scissortail*
1939 N. Harrison St.
- 20 *Legacy of 1869*
201 N. Harrison St.
- 21 *Angels Watch Over Us*
421 N. Beard Ave.
- 22 *Centennial Celebration*
16 W. 9th St.
- 23 *Horse on Fire*
935 N. Kickapoo Ave.
- 24 *Story Dancer*
101 Philadelphia Ave.
- 25 *Pioneers in Public Service*
(Silver Storm)
1300 N. Kennedy Ave.
- 26 *Old Ironside*
4392 N. Union Ave.
- 27 *Indian Blanket*
1700 N. Kickapoo Ave.
- 28 *Lovestruck*
2800 N. Bryan Ave.
- 29 *Old Dick*
614 E. Main St.
- 30 *Sammy*
2323 N. Harrison St.
- 31 *Freedom Isn't Free*
811 E. MacArthur St.
- 32 *Hippokampos Horse*
3610 N Union Ave.
- 35 *Hidden Gems*
2323 N. Harrison St.



Casinos



Shawnee offers five casinos from four different tribal nations. From large Vegas style gaming to smaller more intimate surroundings, Shawnee area casinos offer something for all kinds of excitement seekers.

ABSENTEE SHAWNEE TRIBE - THUNDERBIRD CASINO

2051 S Gordon Cooper Dr
(405) 273-2679
playthunderbird.com/casinos/shawnee

CITIZEN POTAWATOMI NATION - FIRELAKE CASINO

41207 Hardesty Rd
(405) 878-4862
firelakecasino.com

CITIZEN POTAWATOMI NATION - GRAND CASINO RESORT & HOTEL

777 Grand Casino Blvd
(405) 964-7263
grandresortok.com/casino

KICKAPOO NATION OF OK - KICKAPOO CASINO

38900 W MacArthur Ave
(405) 395-0900
kickapoo-casino.com/shawnee

SAC & FOX NATION - THE BLACK HAWK CASINO

42008 Westech Rd
(405) 275-4700
theblackhawkcasino.com

**5 CASINOS
4 TRIBAL NATIONS
ALL THE WINNING**

**Play &
Stay
In Shawnee**



Hotels & RV Parks

Contact info@visitshawnee.com or (405) 275-9780 for assistance in booking your group. Shawnee is an excellent location for your corporate training, family reunion or wedding.

PROPERTY/ADDRESS	PHONE/FAX	# OF ROOMS	MTG ROOMS	FITNESS	INTERNET	POOL	FREE BREAKFAST	LOUNGE	PETS
American Inn 5501 N. Harrison	405-273-2000	30	NO	NO	YES	NO	NO	NO	YES
Baymont by Wyndham 4981 N. Harrison wyndhamhotels.com	405-585-0733 405-585-2909	60	NO	YES	YES	OUTDOOR	YES	NO	NO
Colonial Inn 4700 N. Harrison	405-878-0120 405-878-8068	30	NO	NO	YES	NO	NO	NO	NO
Comfort Inn & Suites 5400 Enterprise Ct. choicehotels.com	405-273-8667 405-273-8668	72	YES	YES	YES	INDOOR	YES	NO	NO
Days Inn 5107 N. Harrison daysinn.com	405-275-6720 405-878-0164	52	NO	NO	YES	NO	YES	NO	NO
Fairfield Inn & Suites Shawnee 14012 Transportation Parkway marriott.com	405-273-3300 405-273-4400	74	YES	YES	YES	INDOOR	YES		NO
Fleetwood Motel 1301 N. Harrison	405-273-7561 405-273-7562	17	NO	NO	YES	NO	NO	NO	NO
Grand Casino Hotel & Resort 777 Grand Casino Blvd. grandresortok.com	405-964-7263 405-964-7777	262	YES	YES	YES	OUTDOOR	NO	YES	NO
Hampton Inn 4851 N. Kickapoo hamptoninn.com	405-275-1540 405-275-2065	62	NO	YES	YES	INDOOR	YES	NO	NO
Holiday Inn Express Hotel & Suites 4909 N. Union hiexpress.com	405-275-8880 405-275-8881	99	YES	YES	YES	OUTDOOR	YES	NO	NO
Kickapoo Motel 901 N. Kickapoo	405-273-1929	15	NO	NO	YES	NO	NO	NO	YES
LaQuinta Inn & Suites 5401 Enterprise Ct. LQ.com	405-275-7930	79	NO	YES	YES	INDOOR	YES	NO	YES
Quality Inn 4900 N. Harrison qualityinnshawnee.com	405-275-4404 405-275-4998	104	NO	YES	YES	OUTDOOR	YES	NO	YES
Super 8 Motel 4900 N. Harrison super8.com	405-275-0089 405-275-3882	35	NO	NO	YES	NO	YES	NO	YES

RV Parks Directory - See VisitShawnee.com or their

Heart of Oklahoma Expo Ctr	(405) 275-7020
Country Hollow	(405) 220-5448
Firelake Family RV	(405) 275-3121
Grand Casino RV	(405) 964-7263
Hickory Creek	(405) 221-0446
Rolling Stone Stables & RV	(405) 318-3303
Shawnee RV	(405) 878-5799

websites for specific details.

ShawneeExpo.org	One of OK's largest parks.
Countryhollow.net	
potawatomi.org	Ballfields and pow-wow grounds.
grandshawnee.com	
facebook.com/HickoryCreekRVShawnee	
rollingstonestables.com	Horse stable capabilities
shawneervpark.com	



Outdoor Adventures

SHAWNEE TWIN LAKES

Visitors to the Twin Lakes can enjoy a variety of water recreation including fishing, swimming, water skiing, and launch sites for personal watercraft. Amenities available at Shawnee Twin Lakes include boat ramps, boat docks, a fishing dock, tent campsites, picnic areas, grills, rest rooms, a playground, and pavilion. Fees for boating, camping or fishing are available at the headquarters office, located on-site.

Check out Shawnee Water Sports for lakeside kayak rentals.

Lakeside Venue for weddings, family reunions and lakeside gatherings. lakesideweddingvenue.com

Lake Rd & Highway 102 • (405) 878-1529 • shawneeok.org



JAPANESE PEACE GARDEN & SHAWNEE AIRPORT TRACK

This trail features a ten-foot wide, divided path that allows for running and cycling, and circles most of the Shawnee Airport. One complete lap is 3.21 miles or roughly 5 kilometers. The entrance to the track includes a reflection park and pavilion (dedicated to Shawnee's sister city, Nikaho, Japan), and a workout station. Parking is located at Legacy and Airport Drive.

SHAWNEE SPLASH WATER PARK

Beat the summer heat at Shawnee Splash Water Park, a kid-friendly attraction located in Woodland Park. Shawnee Splash Park amenities include pools, splash pads, climbing walls, and concessions. The park also hosts several events throughout the season including movie nights, military appreciation, and swim days for pets. Open seasonally.

101 E Highland St (Downtown) • (405) 273-0700
facebook.com/ShawneePR



BUTTERFLY GARDEN AT OSU EXTENSION

Come see us to view the garden and the abundant life it attracts. In the summer months, many species of butterflies, moths, bumble bees, and honey bees flutter through the garden feeding. The monarchs have been viewed from tiny caterpillars to large caterpillars, and adult butterflies.

14001 Acme Rd • (405) 273-7683 • extension.okstate.edu

NATIONAL ARBORETUM II OK BAPTIST UNIVERSITY

Explore the 200+ acre campus with 154 different species of trees and a database of over 630 trees and shrubs. Located between Shawnee and Thurmond Halls on the OBU Campus.

500 W University Ave • (405) 695-1417 • okbu.edu

Shawnee is home to several trap and skeet shooting clubs. Visit Shawnee.com for information about scheduling a round.

TWIN LAKES TRAP CLUB & CLAY BIRD SPORTS

17911 Patterson Rd • claybirdsports.com
(405) 788-4280 (405) 778-CLAY (2529)

SHAWNEE AREA PARKS



ROTARY-BOY SCOUT

Main & Pesotum
1/2 mile walking path, disc
golf, splash pad

KID'S SPACE

Center & Wayne
Large wooden play structure,
skate park, pavillion

WEIGNANT

1741 W Rosa
Three story play structure,
all ages equipment

WOODLAND

Highland & Broadway
Tennis & pickleball,
volleyball, disc golf, tables



DOMINO DOG PARK

Exit 186 Harrison to 45th St

WILLIAMSON DOG PARK

Exit 181 Hwy 177 to Expo Ctr



Restaurants

AMERICAN

Boom-A-Rang Diner

9 W Main St
(405) 878-0988
400 W MacArthur Ave
(405) 395-2424
boomarangdiner.com

Bricktown Brewery

4845 N Kickapoo Ave
(405) 273-3301
bricktownbrewery.com

Brown Derby Drive-In

1830 N Kickapoo Ave
(405) 273-3087

Buffalo Wild Wings

4901 N Kickapoo Ave
(405) 273-3473
BuffaloWildWings.com

Chili's Bar & Grill

512 W Shawnee Mall Dr
(405) 395-9070
Chilis.com

Coney Island

111 N Bell Ave
(405) 275-9077

Cracker Barrel

27 Interstate Pkwy
(405) 214-7718
CrackerBarrel.com

Denny's Restaurant

4903 N Harrison St
(405) 878-0356
Dennys.com

Garage Burgers & Beer

190 Shawnee Mall Dr
(405) 788-4950
eatatthegarage.com

Hamburger King

322 E Main St
(405) 878-0488

IHOP

185 Interstate Pkwy
(405) 275-4467
ihop.com

Red Lobster

435 Shawnee Mall Dr
(405) 273-6215
redlobster.com

Sam's Southern Eatery

1718 N Harrison St
(405) 695-5561
samseafoodshawnee.com

Theopolis Social Club

419 E Main St
(405) 788-4404
theopolissc.com

STEAKHOUSE

Paul's Place Steakhouse

120 W MacArthur St
(405) 275-5650
paulsplacesteakhouse.com

Santa Fe Cattle Co.

4901 N Kickapoo Ave #1660
(405) 214-1927
santafecattleco.com

Bar H Bar Branding Iron

1065 Vision Blvd
(405) 395-2477
facebook.com/
brandingiron19

MEXICAN/ LATIN

Abuelita Rosa's

37304 W 45th St
(405) 878-9844

Abuelita's

715 E Independence Ave
(405) 275-1157
AbuelitasMexican.com

Cazadorez

3900 N Harrison St
(405) 273-5830
Cazadorezok.com

Don Ciro's Tacos

1902 N Harrison St
(405) 273-0780
facebook.com/
DonCirosTacos

QBOBA Mexican Eats

4621 N Kickapoo
(405) 395-2642
Qdoba.com

Sancho Ancho Latin Cuisine

4734 N Kickapoo Ave
(405) 395-2046
Sancho-Ancho.com

Tacos El Patron

322 W MacArthur St
(405) 214-1994

Tapatio

3100 N Harrison St
(405) 395-0531

BARBECUE**Billy Boy Bar-B-Que**

120 W MacArthur St
(405) 275-2040
BillyBoyBarbque.com

Rib Crib BBQ & Grill

4420 N Kickapoo Ave
(405) 481-7475
RibCrib.com

Robb's Smokehouse

2321 N Kickapoo Ave
(405) 275-6335

Van's Pig Stand - Original

717 E Highland St
(405) 703-3000
PigStands.com

Van's Pig Stand #2

3815 N Harrison St
(405) 703-3000
PigStands.com

ASIAN**China Buffet**

1710 N Harrison St
(405) 275-8688
chinabuffetshawnee.com

China House

2816 N Kickapoo Ave
(405) 878-0108
chinahouseshawneeok.com

Mr. Kim's BBQ/Kickapoo Mkt

501 N Kickapoo Ave
(405) 878-6850

Maple Garden

725 E Independence St
(405) 273-3131
maplegardenshawnee.com

Panda Express

194 E Shawnee Mall Dr
(405) 395-0161
PandaExpress.com

Phoenix Asian Diner

419 N Union Ave
(405) 214-0888
phoenixasiandiner.com

Sakura

4901 N Kickapoo #1626
(405) 273-7777
sakurashawnee.com

Saya Thai

3922 N Kickapoo Ave #5
(405) 585-0542
sayathaiook.com

Shawnee Pho

603 W Kickapoo Spur
(405) 695-5259
shawneephoo.com

PIZZA/ITALIAN**American Pizza**

2122 N Kickapoo Ave
(405) 273-1100
americanpizzamenu.com

Domino's Pizza

1600 N Kickapoo Ave
(405) 878-0880
dominos.com

Frateli's Italian

1945 N Kickapoo Ave
(405) 275-6103
fratelisok.com

Giorgio's Pizzeria

1601 N Harrison St
(405) 273-1515
facebook.com/
GiorgiosPizzeriainc

Godfather's Pizza Express

1005 N Kickapoo Ave
(405) 275-3263
godfathers.com

Restaurants

Little Caesars Pizza

1503 N Kickapoo Ave
(405) 275-7771
littlecaesars.com

Marcos Pizza

2001 N Harrison Ave
(405) 585-2929
marcos.com

Mazzio's

4611 N Kickapoo Ave
(405) 799-9999
mazzios.com

Papa John's

4006 N Kickapoo Ave
(405) 395-2972
papajohns.com

Pizza Hut

3302 N Kickapoo Ave
(405) 275-4115
pizzahut.com

NATIVE AMERICAN**FireLake Fry Bread Taco**

1568 S Gordon Cooper Dr
(405) 273-0108
facebook.com/frybreadtaco

BREAKFAST**Jimmy's Egg**

1414 N Harrison St
(405) 214-0151
jimmysegg.com

Sunny Side Up

426 N Broadway Ave
(405) 273-9177

BAKERY/DONUTS**Baker's Dozen**

2804 N Kickapoo Ave
(405) 878-0895
baker-s-dozen-ok.hub.biz

Busy B's Donuts

2027 N Harrison St
(405) 432-4516

Mrs. Fields Original Cookies

Shawnee Mall
(405) 275-0434
mrsfields.com

Yummy Donuts

1201 N Harrison Ave
(405) 275-1687
yummy-donut-ok.hub.biz

ICE CREAM**Marble Slab Creamery & Great American Cookies**

3946 N Kickapoo #10
(405) 395-4481
marbleslab.com

Rolling Cow Ice Cream Treats

Shawnee Mall
(918) 378-3265
therollingcow.com

FAST FOOD

Arby's
Braum's Ice Cream & Burgers
Burger King
Carl's Jr.
Chick-fil-A
Chicken Express
Freddy's Frozen Custard & Steakburgers
KFC
McDonalds
Long John Silvers
Popeye's
Sonic Drive-In
Taco Bell
Taco Bueno
Wendy's
Whataburger

DELI

City Bites

2603 N Kickapoo Ave
(405) 395-4811
CityBites.net

The Lunch Box

217 E Main St
(405) 432-5232
facebook.com/
thelunchboxshawnee

McAlister's Deli

4603 N Kickapoo Ave
(405) 273-3200
mcalistersdeli.com

The Owl Shoppe

6 E Main St
(405) 273-2060
facebook.com/
TheOwlShoppe

Schlotzsky's

4020 N Kickapoo Ave
(405) 788-4837
schlotzskys.com

SUBWAY

1005 N Kickapoo
2029 N Harrison St
4439 N Kickapoo #K
subway.com

HEALTHY OPTIONS

Crow's Farm Market

728 E Main St
(405) 273-4320
facebook.com/
farmtomainstreet

Fed + Well

415 E Main St
(405) 416-3011
fedwellkitchen.com

Healthy Hive

101 E Main St
(918) 728-5862

Pure Nutrition of Shawnee

34 W MacArthur
(405) 275-7700
facebook.com/
PureNutritionShawnee

Scissortail Nutrition

1510 N Kickapoo #13
(405) 683-1128

The Surf Bar

4392 N Union Ave
(405) 481-3881
the-surf-bar-ok-llc.square.site

Tropical Smoothie Cafe

3954 N Kickapoo
(405) 367-2677
tropicalssmoothiecafe.com

Xtra Nutrition

1202 N Harrison
(760) 638-9510

COFFEE SHOPS

Coffee N' Crafts

5 E Main St
(405) 492-0815
facebook.com/
CoffeeNCraftsOK

Elements Coffee & Cigars

406 E Main
(405) 878-4581
elementsshawnee.com

Elevated Grounds

3930 N Kickapoo #5
(405) 535-3718
facebook.com/
carconshawnee

The Gathering Place

415 E Main St
(405) 915-3901
gpcoffeeco.com

Heavenly Grind

1836 N Kickapoo Ave
(405) 765-2886
coffeeshawnee.com

Rosie's Coffee & Sweets

20 E 9th St #101
Bottom Floor Aldridge
(956) 231-6607

Starbucks Coffee

4725 N Kickapoo Ave
(405) 273-5164
starbucks.com

Shawnee is Living Longer Better

healthy restaurants

Blue Zones Project Approved Restaurants™ —
Making the Healthy Choice the Easy Choice

The Owl Shoppe

405.273.2060
15 Blue Zones Inspired
dishes on the menu
6 E Main St, Shawnee



Black Bean Burger
The Owl Shoppe

The Lunch Box

405.432.5232
5 Blue Zones Inspired
dishes on the menu
217 E Main, Shawnee



Blue Zones Spud
The Lunch Box

SSM St. Anthony Hospital Café

Rotating menu with Blue
Zones Inspired specials
1102 W MacArthur St,
Shawnee



Fresh Salad Bar
Hospital Café

The Surf Bar

405.481.3881
19 Blue Zones Inspired
dishes on the menu
4392 N Union, Shawnee



Very Berry Smoothie
The Surf Bar

Paul's Place Steakhouse

405.275.5650
9 Blue Zones Inspired
dishes on the menu
120 W MacArthur St,
Shawnee



Vegetable Ragu
Paul's Place Steakhouse

Grand Café

405.964.7263, x8035
6 Blue Zones Inspired
dishes on the menu
777 Grand Casino Blvd,
Shawnee



Southwest Veggie Bowl
Grand Café

Follow us on Facebook for restaurant highlights and specials
of the week at @BlueZonesProjectPottawatomieCounty

Blue Zones Project® helps participating restaurants make their
healthy choices easier to find. Try a Blue Zones® Inspired dish
at any of our Approved Restaurants in Shawnee.



BLUE ZONES PROJECT
by sharecare

Sponsored by

AVEDIS FOUNDATION

Shopping

ANTIQUES/ VINTAGE/ RETRO

Connie Lou's Anti-qs

32 W MacArthur
(405) 765-3481
facebook.com/
connielousantiqs

Down the Rabbit Hole at Green's Corner

723 E Main St
(405) 388-5778
facebook.com/
DowntheRabbitHole.
atGreensCorner

Little Rascal Flea Market & Grill

1814 N Harrison
(405) 788-7019
littlerascalfleamarket.com

Oliver-Hardin Antiques

311 W MacArthur St
(405) 273-5060
oliver-hardin-antiques.
business.site

Past to Present Market Place

7 W Main St
(405) 585-0778
facebook.com/
presentmarketplaceshawnee

Reeves Antiques & Things

207 E Main St
(405) 585-1662
facebook.com/shawnee.
antiques

Rogers Vintage Depot

610 N Harrison St
(405) 303-8798
facebook.com/
vintagedepotshawnee

T-Box Antiques & More

23 W Main
(405) 432-5088
facebook.com/T-Box-
Antiques-and-More

CLOTHING

The 25 Thift Vintage Clothing

421 E Main St
instagram.com/the25thrift

Buckle

Shawnee Mall
(405) 878-0920
Buckle.com

Cato Fashions

4903 N Union Ave #119
(405) 275-5550
CatoFashions.com

Cinderella's Closet Consignment Boutique

1021 N Kickapoo Ave
(405) 878-6651

Cuckoo Bird & Dashing T

1817 N Harrison St
(405) 214-1992
facebook.com/
cuckoobirdanddashingt

Hot Topic

Shawnee Mall
(405) 878-4790
HotTopic.com

Kool Stuff

Shawnee Mall
(405) 273-7390

Lecce Boutique

Shawnee Mall
(405) 273-3933
shoplecc.com

Luxe Boutique

3846 N Kickapoo #8
(405) 712-1888
theluxeboutique.com

Main Stream Boutique

1049 Vision Blvd #400
(405) 395-4372
MainStreamBoutique.com

Maurices

Shawnee Mall
(405) 273-7762
Maurices.com

Mayme's Miss & Mrs

1 W MacArthur St
(405) 273-7323
facebook.com/
maymesofshawnee

NStockNow

4405 N Harrison St
(405) 481-7447
nstocknow.com

rue21

Shawnee Mall
(405) 273-7900
rue21.com

Shepherd's Mens Wear

116 E Main St
(405) 275-2280

Swanky Okie Weddings

20 W Main #102
(405) 434-6500
the-swanky-okie-weddings.
square.site

Sweet Southern Swank

1510 N Kickapoo #A-11
(405) 432-5255
sweetsouthernswank.com

Tener's Western Outfitters

3309 N Kickapoo Ave
(405) 275-8010
tenersboots.com

Victoria's Secret & Pink

Shawnee Mall
(405) 214-2060
VictoriasSecret.com

Whispers Boutique

30 W MacArthur St #2026
(405) 275-6242
whispersboutique.com

SHOES

Famous Footwear

4850 Marketplace
(405) 481-8273
famousfootwear.com

Journeys

Shawnee Mall
(405) 275-6512
Journeys.com

Shoe Dept. Encore

Shawnee Mall
(405) 878-8825
shoesshowmega.com

UNIQUE SHOPS

Chuck Wagon Western Decor

Shawnee Mall
(405) 481-7342
facebook.com/
Chuckwagondecor

Claire's

In Shawnee Mall
(405) 273-2749

House of Treasures

517 N Kickapoo Ave
(405) 395-7601

J's Hallmark

4850 Marketplace Blvd #500
(405) 273-1511
facebook.com/
jshallmarkshawnee

Mabee-Gerrer Museum of Art Gift Shop

1900 W MacArthur St
(405) 787-5300
mgmoa.org

Monks' Marketplace at Saint Gregory's Abbey

1900 W MacArthur St
(405) 878-5127
monksok.org

Oak, Ash & Thorn

112 E Main
(405) 219-4325
oak-ash-thorn.business.site

Okie Dokie Mercantile & Co

1102 N Kickapoo Ave
(405) 777-8172
facebook.com/
OkieDokieMercantileco

Savvy Bites, Gifts & Kitchen Specialties

118 E Main St
(405) 275-1220
savvybites.com

Shopping

Uncommon Threads

115 E Main St
(405) 273-7985
uncommonthreadsembroidery.com

Wystle

1725 N Kickapoo Ave
(405) 275-5525
shopwystle.com

FLORAL & GIFTS

Grave's Floral

1525 N Broadway Ave
(405) 273-0777
gravesfloral.com

House of Flowers

5425 N Kickapoo
(405) 273-1852
houseofflowersok.com

Shawnee Floral

2000 N Kickapoo Ave
(405) 275-9058
shawneefloral.com

JEWELRY

Ell's Jewelry & Gifts

2202 N Kickapoo
(405) 273-7263
facebook.com/EllsJewlry

Facet's Fine Jewelers

3 E Main St
(405) 275-2600
facebook.com/
FacetsFineJewelers

Huntington Fine Jewelers

4006 N Kickapoo Ave #B
(405) 273-4300
huntingtonfinejewelers.com

BOOKSTORES

Bibliotech Books & Comics

123 E Main St
(405) 275-9794
bcbbooksandcomics.com

Living World Book Store

301 W MacArthur
(405) 273-1116
livingworldbookstore.com

SPORTING & HOBBY

Atwoods Ranch & Home

716 W Ayre St
(405) 275-5000
Atwoods.com

The Bicycle Shoppe

701 N Beard Ave
(405) 275-4980
thebicycleshoppe.
godaddysites.com

Dunham's Sports

Shawnee Mall
(405) 214-0476
dunhamsports.com

Game X Change

3922 N Kickapoo #4
(405) 788-4269
gogamexchange.com

Guitar Vault

20 E 9th St #110
Street Level of Aldrige
(469) 434-4496
the-guitar-vault-ok.business.
site

Harbor Freight Tools

4600 N Kickapoo Ave
(405) 481-4505
harborfreight.com

Hibbett Sports

Shawnee Mall
(405) 275-7135
hibbett.com

Hobby Lobby Stores

4838 Marketplace Blvd
(405) 273-1930
hobbylobby.com

Joann Fabric & Craft Store

4901 N Kickapoo (Mall)
(405) 275-0813
stores.joann.com/ok/
shawnee

Lowe's Home Improvement

4817 Kickapoo Ave
(405) 878-8000
lowes.com

Music Unlimited

1109 Kickapoo Spur
(405) 275-0473
mu1978.com

Pet Smart

4850 Marketplace Blvd #100
(405) 214-2566
petsmart.com

Play It Again Sports

4409 N Kickapoo Ave
(405) 395-0200
playitagainsports.com

Pond Pro Shop

7901 N Kickapoo
(405) 273-8363
pondproshop.com

Sears Hometown Store

Shawnee Mall
(405) 481-7550
searshometownstores.com

Spokelahoma

113 N Bell Ave
(405) 777-6213
spokelahoma.com

Sehorn Yamaha

2555 N Harrison Ave
(405) 275-6606
sehornyamaha.com

Shawnee Honda Polaris Kawasaki

99 W Interstate Pkwy
(405) 273-1400
shawneehonda.com

Tabe's Archery & Pro Shop

1911 N Kickapoo Ave
(405) 275-6633

Tractor Supply #219

4850 Shawnee Mission Dr
(405) 275-7894
tractorsupply.com

DEPARTMENT STORES

Big Lot's

704 Q Ayre St
(405) 275-8614
biglots.com

Dillard's

Shawnee Mall
(405) 273-1500
Dillards.com

Kohl's

Shawnee Mall
(405) 273-2474
Kohls.com

Ross Dress for Less

Shawnee Mall
(405) 395-9140
rossstores.com

Shawnee Mall

4901 N Kickapoo Ave
(405) 275-7253
shopshawneemall.com

T.J. Maxx

4850 Marketplace Blvd
(405) 878-8644
tjmaxx.tjx.com

Ulta Beauty

4850 Marketplace Blvd #1100
(405) 878-8550
ulta.com

Walmart Super Center #103

196 Shawnee Mall Dr
(405) 275-1030
walmart.com

Wall's Bargain Center

1600 N Harrison
(405) 275-1582
wallsbargaincenter.com

Wall's "Big Dig" Closeouts

507 E Main
(405) 273-4684
wallsbargaincenter.com



HEART OF OKLAHOMA
EXPOSITION CENTER
Shawnee
OKLAHOMA



THE HEART OF THE HOTTEST EVENTS

HOST YOUR NEXT EVENT HERE!

Let our professional team assist with your next stock show, sale, conference or meeting in Shawnee! Offering numerous facility options, plus on-site catering and concessions, we are eager to welcome your group of any size.

- ♥ The Expo Center includes 52 acres of fairgrounds, barn and stalling space as well as an indoor and outdoor arena.
- ♥ The Expo Center also offers exhibit space and multiple conference and meeting rooms in the newly-remodeled Avedis Conference Center.
- ♥ On-site RV park with nearly 500 spaces and four comfort stations.



1700 W. Independence | Shawnee, Oklahoma
ShawneeExpo.org
(405) 275-7020 • (800) 762-7695

Event Venues & Meeting Spaces

Choose Shawnee for great sports and entertainment or to host your own event, conference or family reunion. Sign up for the newsletter of all upcoming activities at VisitShawnee.com/travel-tools.

HEART OF OKLAHOMA EXPO CENTER & RV PARK

The Heart of Oklahoma Expo Center includes 52 acres of fairgrounds with an outdoor arena which seats 7,500 and an indoor arena which seats 1,000. The Expo also offers 152,400 square feet of exhibit space.

The Heart of Oklahoma Conference Center is a contemporary facility equipped to professionally manage almost any event. Meeting planners will appreciate the 32,000 square feet of trade show and exhibit space, multiple conference and meeting rooms, presentation technology capabilities, and wireless internet access available everywhere on grounds.

1700 W Independence St
(800) 762-7695 • shawneeexpo.org

CITY OF SHAWNEE MUNICIPAL AUDITORIUM

The Auditorium is found in the heart of Shawnee on Bell Street in historic downtown. The historic facility offers private rentals as well as large public events. Holding 1,500 people, you will find an open space with plenty of seating. The facility offers a great amount of natural light for your group's enjoyment. For pictures or to make reservations online, visit the Shawnee Parks and Recreation Department's website.

400 N Bell Ave. • (405) 214-5050 • www.shawneeok.org

FIRELAKE ARENA

FireLake Arena offers 5,000 seats and more than 52,000 square feet of event space for concerts, conventions and events. The arena regularly hosts sporting events such as MMA, boxing, PBA tournaments, and headliner concerts. Additionally, FireLake Arena's vast floor space and facilities provide an excellent venue to host trade and exhibition shows.

18145 Rangeline Rd • (405) 273-1637 • firelakearena.com

FIRELAKE BALLFIELDS

FireLake Ballfields is a premier destination for numerous school softball state tournament competitions due to its high-quality facilities and central location. It has hosted the USSA World Series, Jim Thorpe Games, and numerous collegiate competitions. During the spring and summer the facility books up quickly, so booking in advance is recommended.

18160 Rangeline Rd • (405) 275-3121 • theballfieldsatfirelake.com

GRAND CASINO RESORT HOTEL

A prime location less than 25 minutes from downtown Oklahoma City directly on I-40, The Grand Hotel's meeting and event facilities are able to cover a myriad of sizes and styles. With over 25,000 square feet of meeting space, The Grand Hotel is an area leader in planning and production for every type of event.

777 Grand Casino Blvd • (405) 964-7777 • grandresortok.com



GORDON COOPER TECHNOLOGY CENTER - SEMINAR CENTER

The Gordon Cooper Technology Center offers classroom style seating or auditorium seating which can accommodate groups of up to 350. Rooms are available daily from 7:00 a.m. – 10:00 p.m. A variety of A/V and conference center equipment is also available for rent including: projectors, smart TVs, microphones, flip charts, easels, and even a piano.

1 John C Bruton Blvd • (405) 214-3202 • gctech.edu



OKLAHOMA BAPTIST UNIVERSITY ROCKWOOD CENTER @ the GREEN CAMPUS

The Rockwood Center was the former student union at Saint Gregory's University, now the OK Baptist University Green Campus. Beautiful windows look over scenic vistas. Great space for corporate retreats, meetings or conventions.

1900 W MacArthur St • (405) 585-5255 • okbu.edu

OKLAHOMA BAPTIST UNIVERSITY RALEY CHAPLE CRAIG-DORLAND THEATRE SARKEY'S BLACK BOX THEATRE

Oklahoma Baptist University's College Players put on several performances throughout the academic year. Genres include comedy, musicals, drama and more. Look for professional quality live music concerts from secular to orchestral and many genres inbetween.

500 W University Ave • (405) 585-4350 • okbu.edu

OCCASIONS

Occasions specializes in room rentals for banquets, meetings, weddings, reunions, receptions, and more. Meeting rooms feature sleek, modern design, full kitchen, high quality audio/visual capabilities, free Wi-Fi, and on-site tables, chairs and linens. Rooms can accommodate a group of 51 or 85 or can be opened into one large room.

678 Kickapoo Spur • (405) 306-6271 • occasionsok.com

ST. GREGORY'S ABBEY CENTER

Host your meeting or conference at one of Oklahoma's few working monasteries. The Abbey provides a place of quiet reflection and spiritual connection in this unique location.

1900 W MacArthur • (405) 878-5491 • monksok.org

THE HISTORIC RITZ THEATRE

Built in 1897, the Ritz Theatre is the oldest facility of its type in the state of Oklahoma. Originally a dry goods store, it opened in 1912 as a theatre. The Ritz, then called "The Cozy," was sold again in 1913. In 1926, the theatre was renamed The Ritz and Shawnee's first talking motion pictures were shown. Now showing live music, theatre, comedy shows and more.

10 W Main St • facebook.com/TheRitzofShawnee

SHAWNEE LITTLE THEATRE

Shawnee's award-winning community theatre produces four plays each season between September and May. Productions vary from dramas to musicals, but no matter the genre, guests are certain to enjoy a quality show. All productions are performed on the unique, three-quarter-round stage in a 200-seat auditorium. With just five rows of seats surrounding the stage, every seat is a good seat. All ages are welcome. Production schedules and ticket information can be found online or by calling the theatre.

1829 Airport Dr • (405) 275-2805 • shawneelittletheatre.com

SHAWNEE HIGH SCHOOL PERFORMING ARTS & ATHLETIC CENTER (PAAC)

Completed in 2008, the PAAC boasts a 60,000 sq ft facility with 750 seat auditorium and 1500 spectator gym. The facility is used for academic events, local performances and traveling shows.

1001 N Kennedy St • (405) 275-3084
shawnee.k12.ok.us

RODEO VENUES & RURAL WEDDINGS

The area around Shawnee offers a number of privately owned rodeo, demonstration and practice arenas. Looking for a weekend home for your barrel racing or roping event? Discover one of our fine arenas.

Do you have a desire to get married with a llama? Prefer a miniature donkey? Just the kind of couple to "show up in boots?" Look no further than the diverse rural wedding and family reunion venues just outside the city limits.

Feel miles away; but still a quick trip to Shawnee for hotels, restaurants, and last-minute purchases. See our website.

VisitShawnee.com • (405) 275-9780 • info@visitshawnee.com

Visitor Information

TRAVEL

Will Rogers World Airport

Oklahoma City (45 miles west of Shawnee)
(405) 316-3200 • flyokc.com

Shawnee Regional Airport

2202 N Airport Dr (405) 878-1633
shawneeairport.com

Ground Transportation (Taxi)

Deliver Me Shawnee (405) 673-5312
Enterprise Rent-a-Car (405) 273-1422
Mom's Transit (405) 673-5312
You Buy, We Fly (405) 432-2934

LOCAL

City of Shawnee • (405) 878-1601 • shawneeok.org

Shawnee Forward Business Alliance

(405) 273-6092 • shawneeforward.com

WELCOME CENTER

231 N Bell • (405) 275-9780 • VisitShawnee.com

Health & Safety

Shawnee Police Station

16 W 9th St / Basement City Hall • (405) 273-2121
Dial 911 for an emergency

SSM Health Express Clinic

3200 Medical Park Dr • (405) 275-4931

SSM Health St. Anthony Hospital - Shawnee

1102 W MacArthur St • (405) 273-2270

Xpress Wellness Urgent Care

12 E MacArthur St • (405) 275-1001

RV & Trailer Service

Prestige RV Center

37311 W 45th St • (405) 275-3555 • prestigervcenter.com

Trailer Depot

Hwy 177 & I-40 • (405) 214-2700 • oktrailerdepot.com

Unique Museums & Art Galleries



Tribal Cultures & Casinos



Spontaneous Family Adventures



Live Concerts & Theater



Comfy Sleep



Big Brands & Boutique Shopping



Unplugged Experiences



Historic Splendors



900+ RV Spaces

